

AI in Finance Summit NY

April 12-13, 2027

Convene One Liberty Plaza NYC

ny-ai-finance.re-work.co

RE·WORK

About the AI in Finance Summit NY

Why attend?

Connect with Industry Leaders:
Network with professionals from top financial institutions like HSBC, Vanguard, NASDAQ, Wells Fargo, Fidelity Investments, and Capital One.

Stay Ahead with Cutting-Edge Insights:
Discover the latest advancements in AI and its applications in financial services. Our speakers will share insights and real-world strategies to help you stay at the forefront of industry innovation.

Learn from Leading Experts:
Engage with trailblazers behind groundbreaking AI initiatives at JP Morgan, Truist, Vanguard, Fidelity, and more. Gain inspiration and expertise from the brightest minds shaping the future of finance.

Unlock Exclusive Content:
Access two days of dynamic talks, presentations, panel discussions, and in-depth reports. Enjoy on-demand access to event content post-conference so you never miss a moment of valuable insights.



Prices & Available Ticket Types

Tickets	Standard Pass	PLUS Pass Includes On-Demand Access
Super Early Bird (until Jan. 15)	$1,399	$1,799
Early Bird (until Feb. 26)	$1,599	$1,999
Standard Pass (until March 26)	$1,799	$2,199
Last Chance Pass (Final Call)	$1,999	$2,399
Vendor Pass	$2,999	$3,399
On-Demand Access ($499)	Gain access to all recorded presentations after the event and watch expert speakers at your convenience. Dive into the insights, strategies, and innovations shared during the summit—on your schedule, anytime, anywhere. Perfect for staying informed and inspired, even if you can't attend live!	

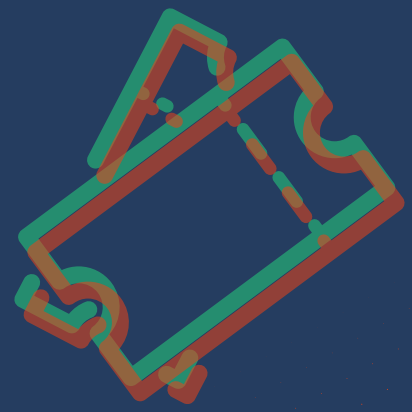

Regular Speakers




















INTERESTED IN SPEAKING? NOMINATE A SPEAKER

Regular Attendees Include



DON'T WAIT TO REGISTER! SECURE YOUR SPOT TODAY

TESTIMONIALS



"The summit represents a good opportunity to discover the real applications at an industry and company level, giving an overview of the most popular applications of AI research. There are many benefits to attending a RE•WORK conference!"

Ying Sun - Vanguard

★★★★★



"It was a fantastic event, and I've been to many conferences in the past, but this was one especially had good content and quality of speakers".

Peggy Tsai - Morgan Stanley

★★★★★



"The biggest value (in attending the event) was to find out where AI currently stands in the financial service industry. The opportunities to discover new AI application ideas, to network with professors and industry practitioners was unparalleled"

Francis Z Lin - BNY Mellon

★★★★★

SPONSORSHIP



BRAND AWARENESS

- Position your brand in front of a highly targeted audience of finance leaders.
- Amplify visibility through event signage and digital promotions



LEAD GENERATION

- Capture high-quality leads through pre-event and post-event engagement.
- Access detailed attendee insights to identify key decision-makers.

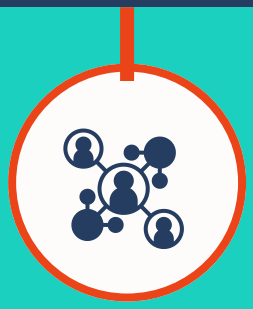

ON-SITE NETWORKING

- Connect directly with senior finance professionals during networking breaks.
- Strengthen relationships through face-to-face conversations and private meetings.



THOUGHT LEADERSHIP

- Showcase your expertise by leading a keynote, panel discussion, or workshop.
- Align your brand with cutting-edge topics shaping AI in finance.



BUILD PIPELINE

- Generate actionable leads to fuel your sales pipeline.
- Accelerate deal cycles by engaging with potential clients in real time.

PAST SPONSORS

snowflake · finnt · portal26 · Stride · KX · Frankly · ikigai · Enkrypt AI · clarista · EAI · avanade · solliance

See you in New York!

Contact Us: hello@re-work.co